# Procurement Services
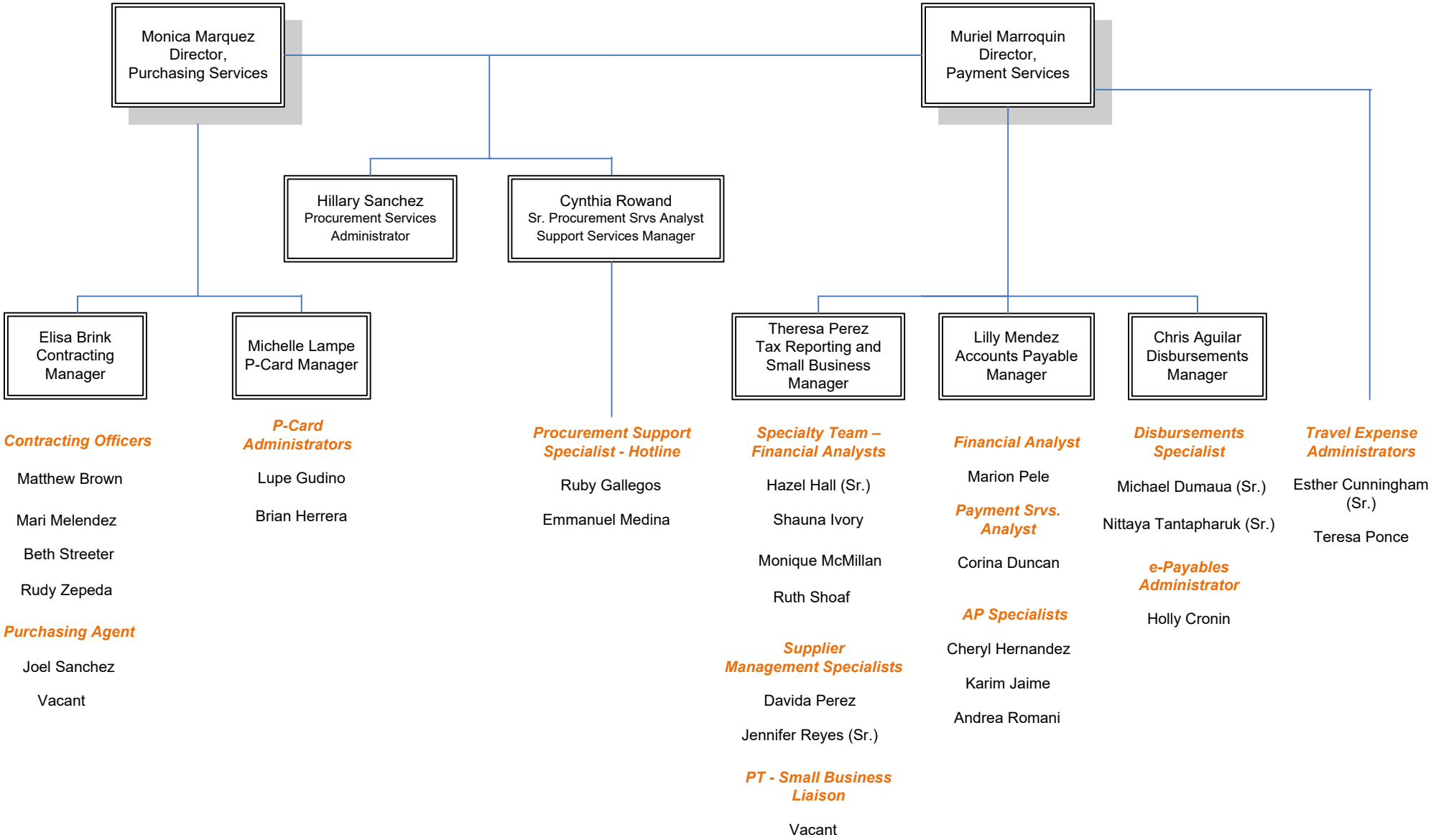
June 2025